

**Building Unit Statistics 1 January – 31 March 2015**

**1. Building Consent Applications Received.**

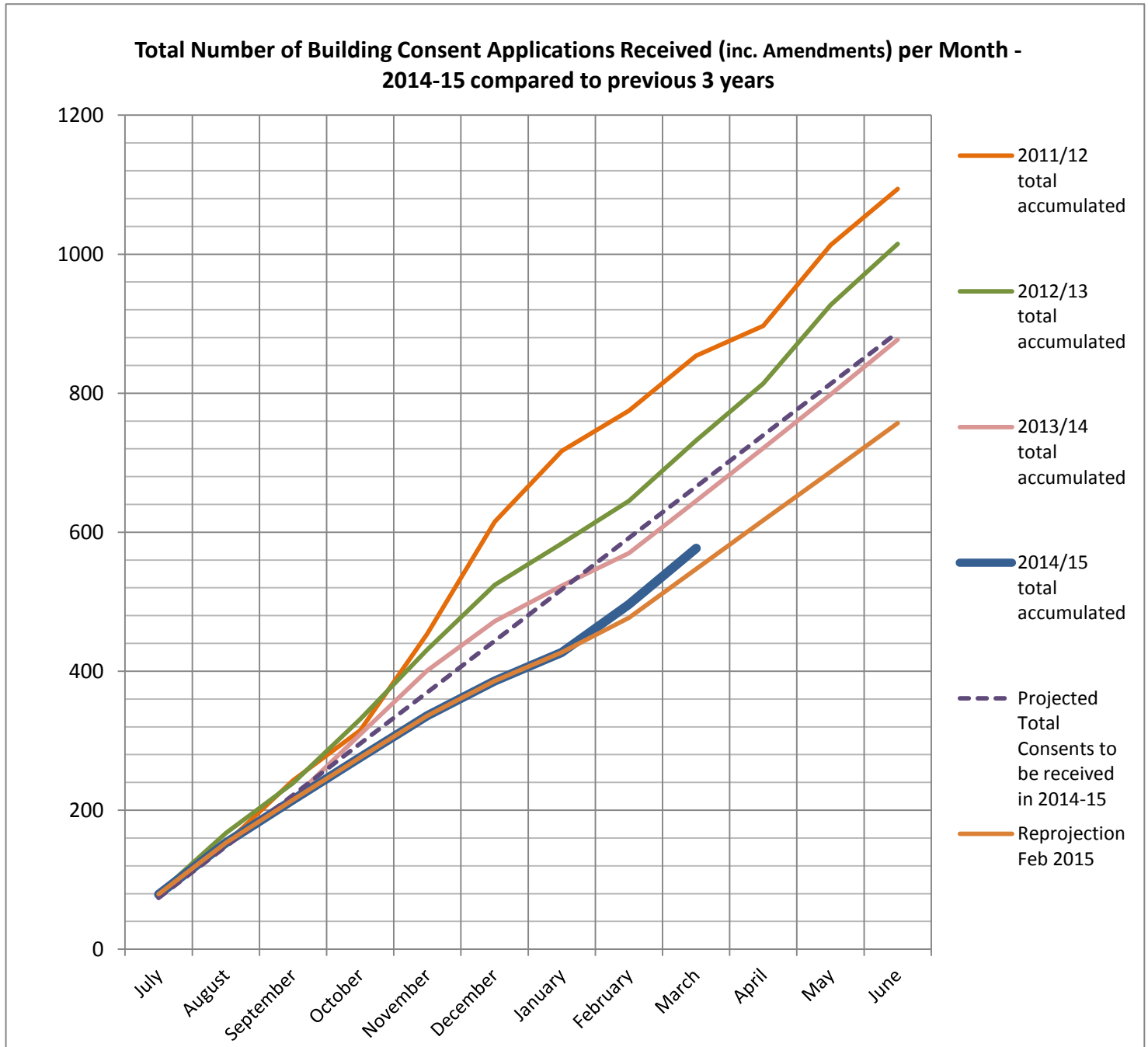

## 2. Building Consent Applications Received.

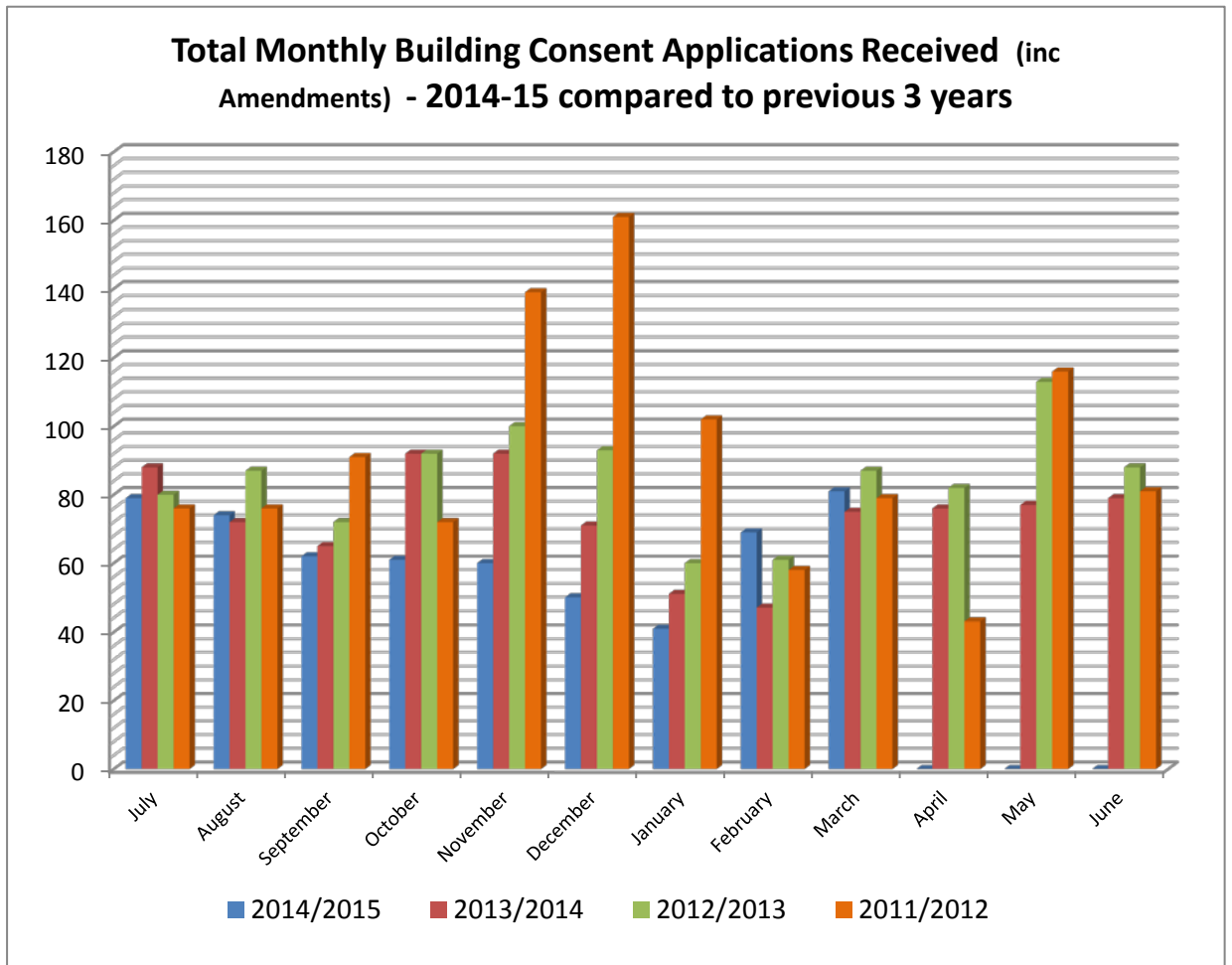

### Total Number of Building Consent Applications Formally Received (inc. Amendments) per Quarter by Category for Financial Year 2014-15

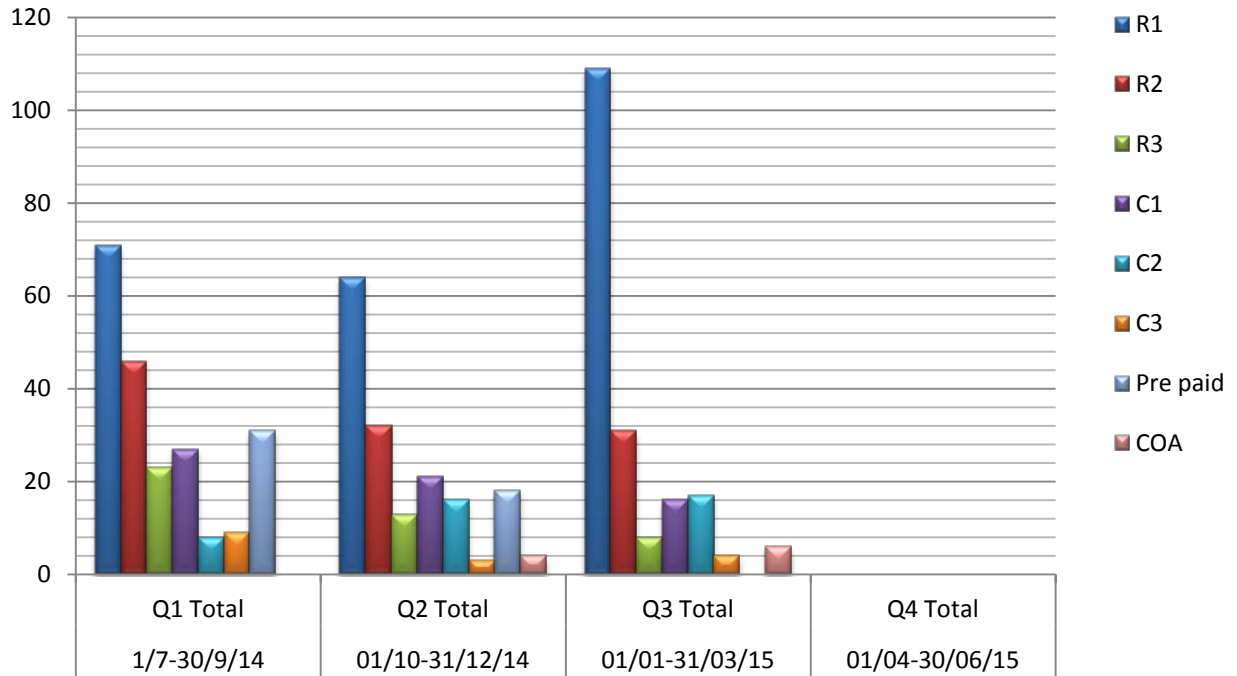

### Building Consent Applications per quarter for New Dwelling and Commercial Buildings - 2014-2015

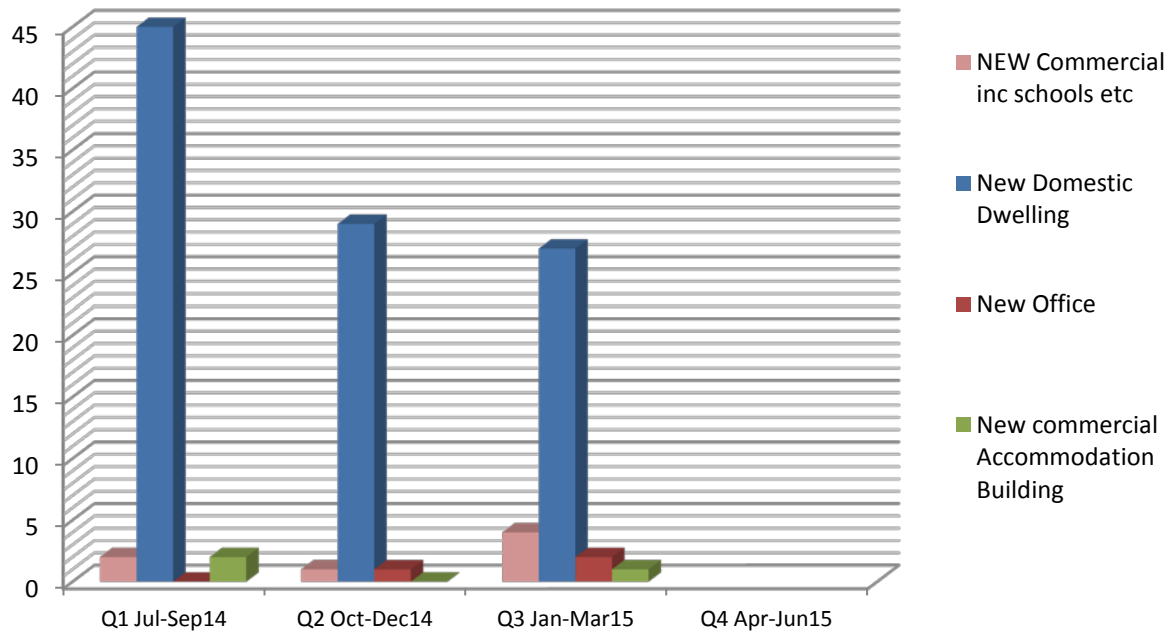

Comparison with other Councils No. Applications Received	Q1 Jul-Sep14	Q2 Oct-Dec15	Q3 Jan-Mar15	Q4 Apr-Jun14
Nelson City Council	215	171	191	
Marlborough District Council	326	312	287	
Napier City Council	313	185	224	
Tasman District Council	368	270	343	

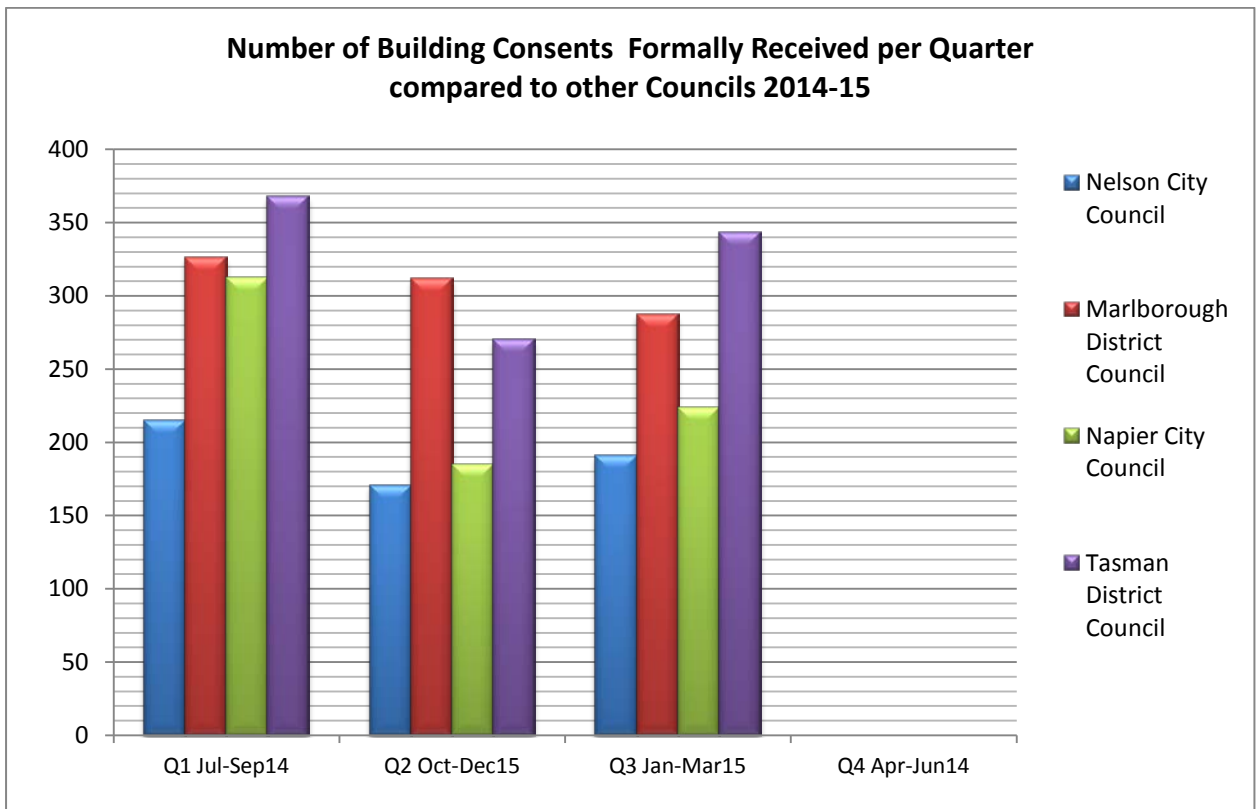

Comparison with other Councils Estimated Value of Work	Q1 Jul-Sep14	Q2 Oct-Dec15	Q3 Jan-Mar15	Q4 Apr-Jun14
Nelson City Council	\$40,847,315	\$19,706,269	\$23,976,608.00	
Marlborough District Council	\$35,098,201	\$41,551,799	\$28,269,920.00	
Napier City Council	\$16,691,879	\$27,027,207	\$ 17,203,442.00	
Tasman District Council	\$41,851,635	\$33,925,686	\$41,687,207.00	

